USB2ANY SupportInfo

The **USB2ANY SupportInfo Tool** (USB2ANY_SupportInfo.exe) is a small utility program that is designed to collect a variety of information that can be useful in diagnosing and fixing reported problems. The information collected includes:

- API Debug log files
- Version information of several USB2ANY-related files
- A directory of files in the TI USB2ANY SDK folder and sub-folders
- A directory of USB2ANY-related files in the Windows System folders

There are two ways to run the **SupportInfo Tool**:

1) Run the USB2ANY_SupportInfo.exe program directly. The program file is located in the bin folder of the ***TI USB2ANY SDK*** folder. On a Windows 7 system, the path to the folder is usually ***C:\Program Files (x86)\TI USB2ANY SDK\bin***.
2) Run the program by clicking the **Get Support Info** button on the Debug page of the **USB2ANY Explorer** program.

When the program runs, a "welcome" screen is displayed that gives a brief description of what it does and instructs you to click the Create File button.

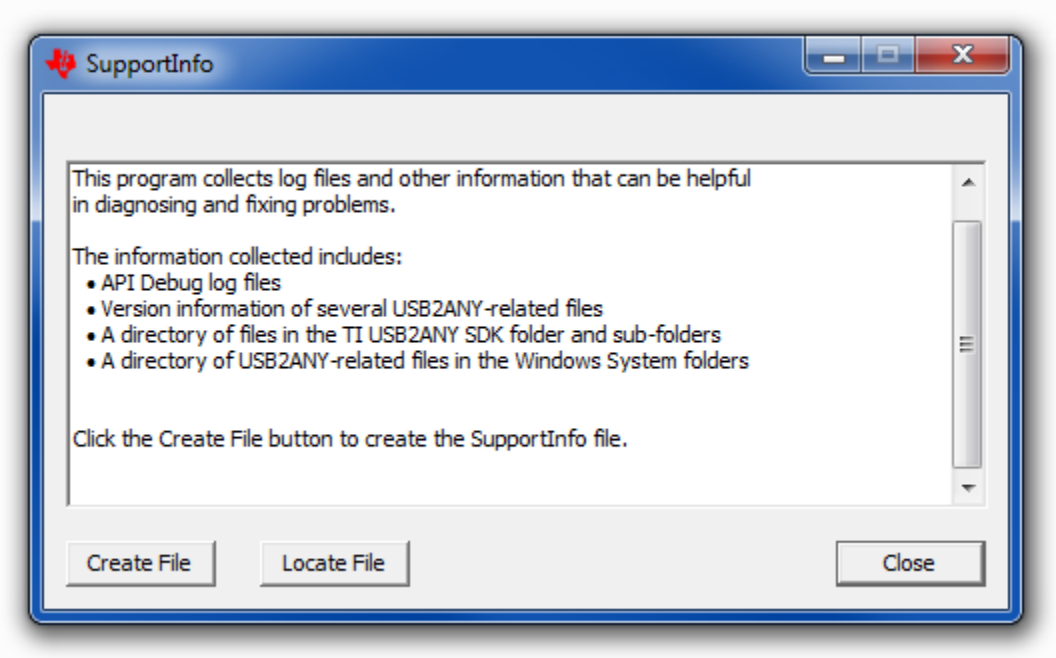

Clicking the **Create File** button starts the information collection process. The program will display many lines of status text as it collects the information. The information will be collected into a single file named **USB2ANY_SupportInfo.zip**. When finished, the program will display the full path and name of the file that was created.

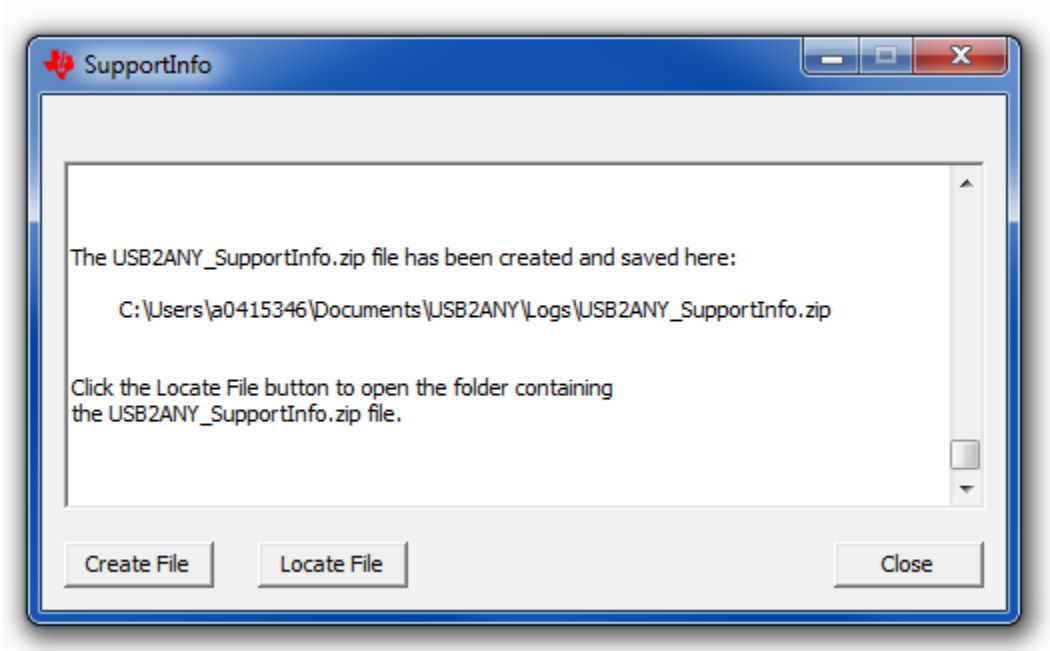

Click the Locate File button to open the folder that contains the **USB2ANY_SupportInfo.zip** file. When reporting a problem, you can attach this support information file to the email message you send and it will expedite the process of finding and fixing the problem.